

Plan of Proposed Subdivision of Lot 85 in DP 16379

No.18 Yamba Street, Hawks Nest

PRELIMINARY PLAN
THIS PLAN CANNOT BE USED
FOR LODGEMENT WITH THE LPI

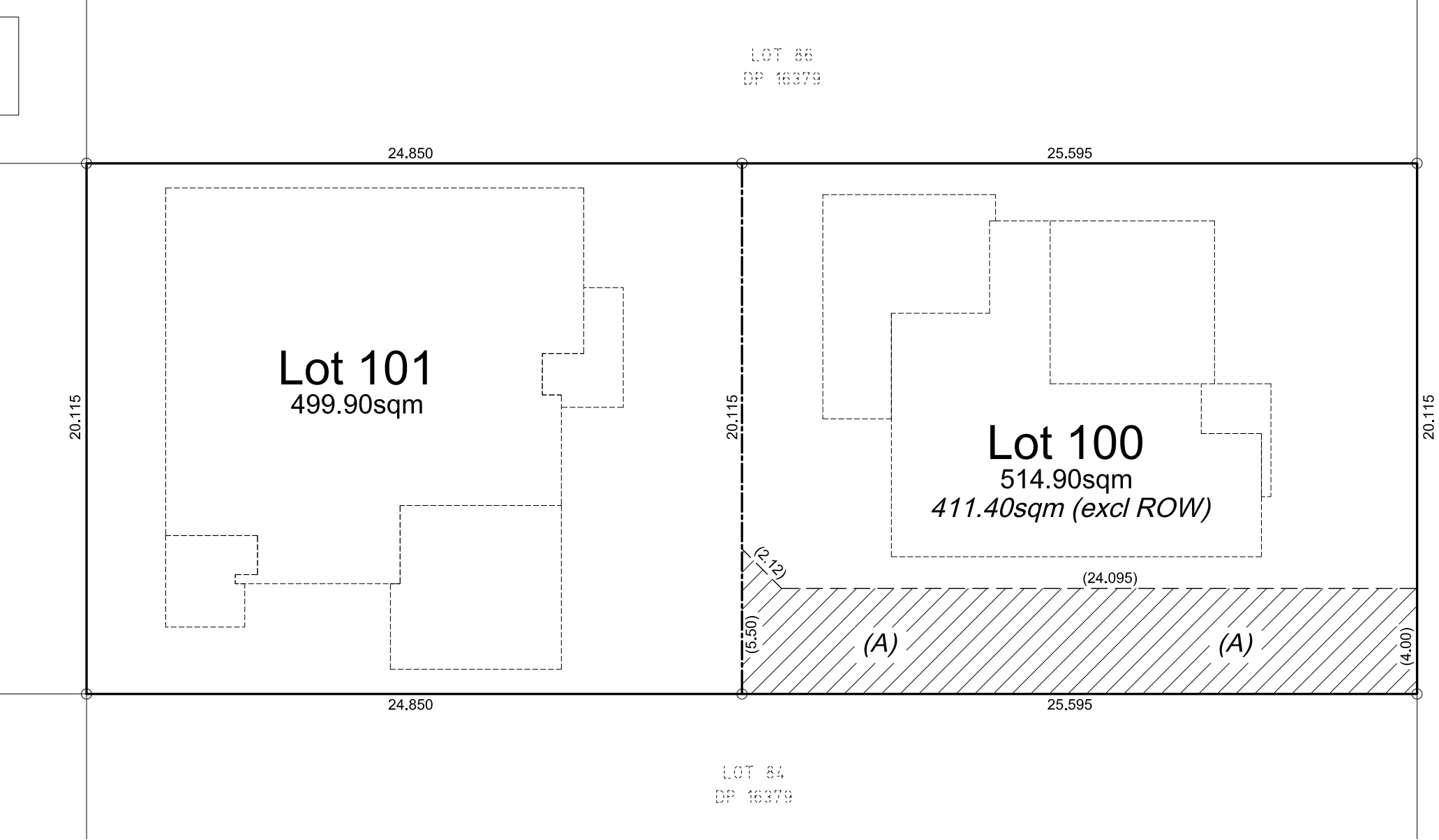

MGA
(DP 1063224)

NOTE :
ALL DIMENSIONS & LAND AREAS DEPICTED IN THIS SUBDIVISION PLAN
TO BE CHECKED & VERIFIED BY REGISTERED SURVEYOR WITH
LODGEMENT OF LINEN PLAN TO LAND TITLES OFFICE.

(A) PROPOSED RIGHT OF CARRIAGEWAY (variable width)

REVISION	DATE	DRAWN BY	COMMENTS

Copyright ©
Copyright in and to these plans remains
at all times with Masterton Homes P/L
and these plans shall not be used or be
permitted to be used for any other purpose
other than the erection of the home on
the subject site.



MASTERTON HOMES PTY/LTD
CNR SAFFO RD & HUME HWY
WARWICK FARM NSW 2170
Lic. No.: 35558C
ABN. 52 002 873 047

www.masterton.com.au
HEAD OFFICE 02 9601 4066
SALES CENTRE 1300 4HOMES



RESIDENTIAL
LOGISTICS P/L

Suite 1, Level 1
208 -210 Northumberland St,
Liverpool NSW 2170

Email: mail@rl.net.au Phone: 9602 7700 Fax: 9734 6633

SUBDIVISION PLAN

CLIENT: Ms Victoria Condor
SITE ADDRESS: No.18 (Lot 85 in DP 16379) Yamba Street,
SUBURB: Hawks Nest
COUNCIL: MidCoast
REVISION: C DATE: 29.04.2025

SCALE: 1 : 200
JOB No.: RL 6117
SHEET: 1 of 1